

BELLA

Medical device class I

LED



A very powerful LED examination light perfectly designed for minor surgery, dermatology and intensive care units. The flexible and resistant gooseneck that supports the lamp head as well as the ergonomic handle allow precise and intuitive positioning.

A second switch on the lamp head allows the brightness to be adjusted: 50 % / 100 % (option).



On heavy trolley base (1)

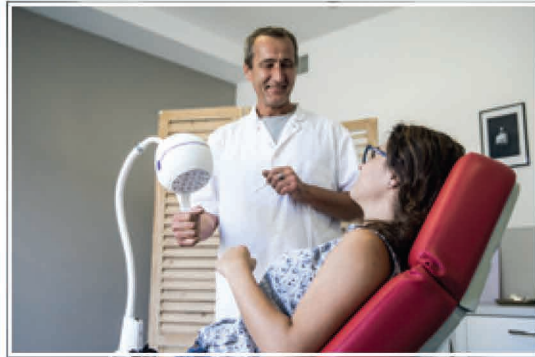

Watts	17 W equivalent to a 90 W halogen
Kelvins	4500° K
Lumens	1440 lm
LED lifetime	50 000 hours minimum
Colour Rendering Index (IRC)	95
Mounting accessories	1 heavy, 3, 4, 5, 6, 7, 8, 11, 12, 13
Cable length	3 meters
Insulation	Class II
Available colours	○
Lamp head size	160 x 133 mm
Lamp base size	69 x 69 x 115 mm
Interaxial spacing (4 holes on lamp's base)	54,5 mm

CODES

	On / off switch	Contactless switch
Flexible gooseneck 70 cm	LED17650	LED17650-ISC
Flex. gooseneck 70 cm 2-way dimmer switch option	LED17650DI	LED17650DI-ISC

Distance	Lux	Illuminated field
30 cm	150 000	10 cm
50 cm	80 000	13 cm
100 cm	23 000	20 cm

